The copyright of this drawing is vested with C+W O'Brien Ltd and must not be copied or reproduced without the consent of the company.

Figured dimensions only to be taken from this drawing. DO NOT SCALE. All contractors must visit the site and be responsible for checking all setting
out dimensions and notifying the architect of any discrepancies prior to any
manufacture or construction work.

NOTES:

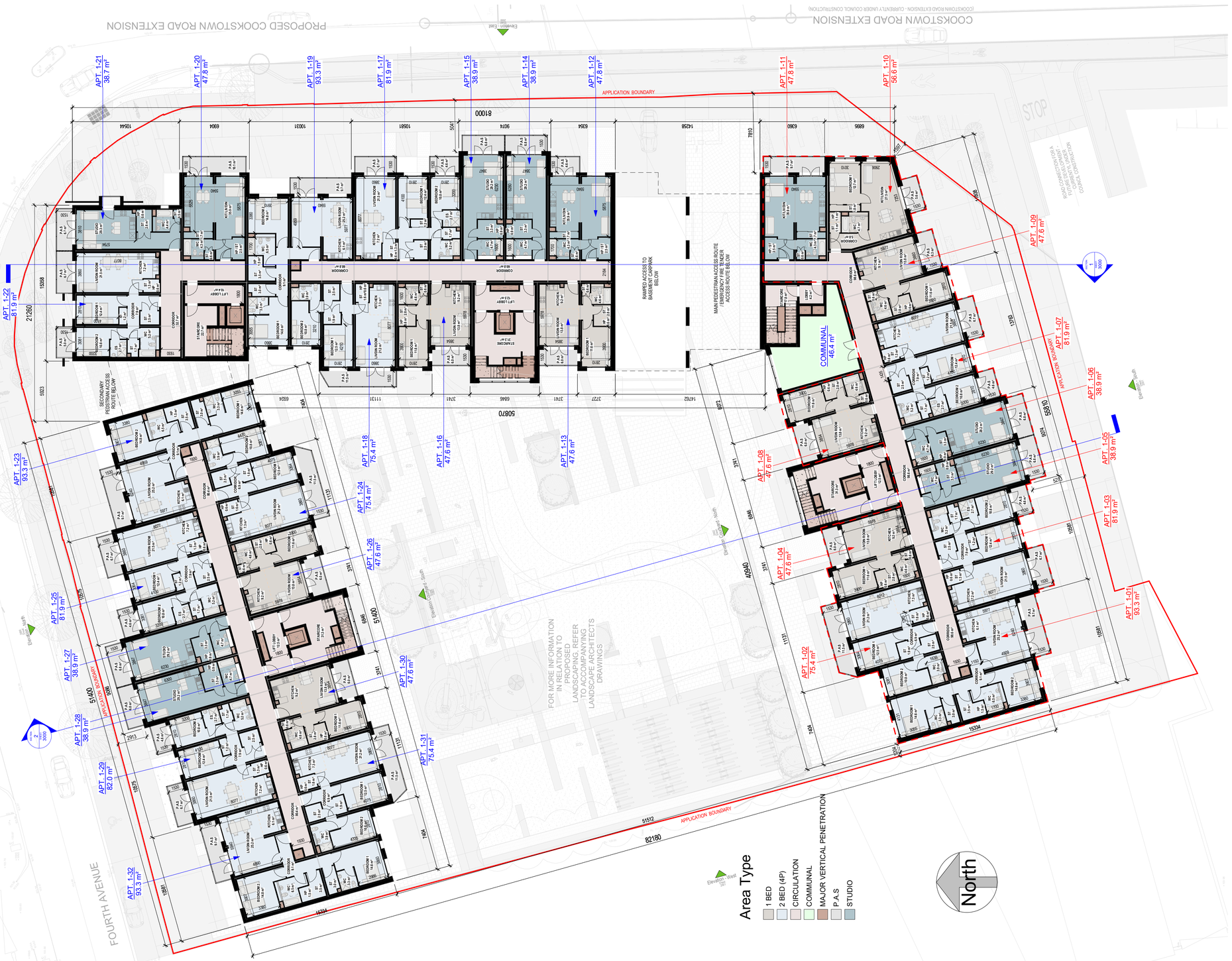

1 01 - PROPOSED FIRST FLOOR PLAN - PART V
1 : 200

SCHEDULE OF ACCOMMODATION - 1st FLOOR - PART V

Name	Area Type	Area
APT. 0-01	STUDIO	39.2 m²
APT. 0-02	2 BED (4P)	77.2 m²
APT. 0-03	2 BED (4P)	88.1 m²
APT. 0-04	STUDIO	38.9 m²
APT. 0-05	STUDIO	38.9 m²
APT. 0-06	1 BED	53.3 m²
APT. 0-07	1 BED	53.3 m²
APT. 0-08	1 BED	54.3 m²

GROSS INTERNAL AREA - 01 FIRST FL.

Name	Area	Level
FIRST FLOOR PLAN - A	955.3 m²	01 - First Floor
FIRST FLOOR PLAN - B	895.6 m²	01 - First Floor
FIRST FLOOR PLAN - C	871.0 m²	01 - First Floor
Grand total: 3	2722.0 m²	

PART V KEY:

- - - - PROPOSED PART V UNITS, INCLUDING PRIVATE AMENITY SPACE

*PROPOSED PART V APARTMENTS NOTED IN RED

FLOOR PLAN KEY:

LR - LAUNDRY ROOM
ST - STORAGE
HP - HOT PRESS
AOV - AUTOMATIC OPEN VENT
P.A.S - PRIVATE AMENITY SPACE
R.A.P - ROOF ACCESS PANEL
R.W.P - RAIN WATER PIPE

REV	DATE	SIGNED	NOTES

Project Stage
PLANNING

Client
Steelworks Property Developments Limited

Project
Units 66 & 67 Fourth Avenue, Cookstown Industrial Estate

Drawing Title
PROPOSED FIRST FLOOR - PART V

Drawn	Checked	Scale @ A1	Date
JF	CM	As indicated	14-10-19

Project No.	Drawing No.	Revision
15058	1001V	

Drawing BIM Name:
CRPZB-CWO-00-01-DR-A-001001V

CDE Area	Suitability Code	BIM Revision
SHARED	S2	P01

C+W O'BRIEN ARCHITECTS
1 Sarsfield Quay, Arbour Hill, Dublin 7
t: 01 518 0170 e: admin@cwoarchitects.ie
Dublin I London I Warwick I Manchester
www.cwoarchitects.ie

Please consider the environment before printing this sheet